

NaturePep™ Sacha Inchi

UNLOCK THE ANCIENT SECRET OF SCULPTED SKIN



**PATENT
PENDING**

INCI: Hydrolyzed Plukenetia Volubilis Seed Extract

FEATURES

- Ancient seed renowned for wellness
-
- Contains predominantly small peptides
-
- Sustainable, non-GMO natural peptide

ADVANTAGES

- Small peptides provide powerful performance
-
- Upregulates critical anti-aging CTGF & FOXO3 genes
-
- Statistically significant clinical results after 21 & 28 days

BENEFITS

- Reduces facial sagginess for more contoured skin
-
- Restructures skin by increasing dermal density
-
- Decreases roughness for smoother skin
-
- Helps reduce wrinkles

NaturePep™ Sacha Inchi

UNLOCK THE ANCIENT SECRET OF SCULPTED SKIN

REDUCTION IN SAGGINESS AGES 50-65

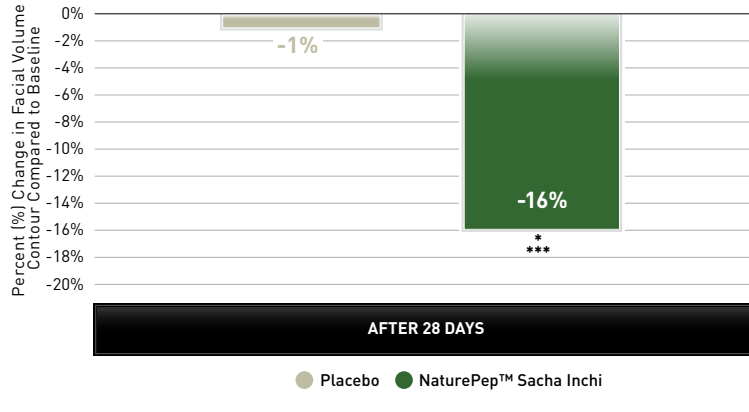

By reducing skin sagginess, NaturePep™ Sacha Inchi helps reshape the jawline and facial contour for a **more sculpted, younger** looking appearance

3D FACESCAN® & ULTRASOUND IMAGING SUBJECT 19, AGE 63

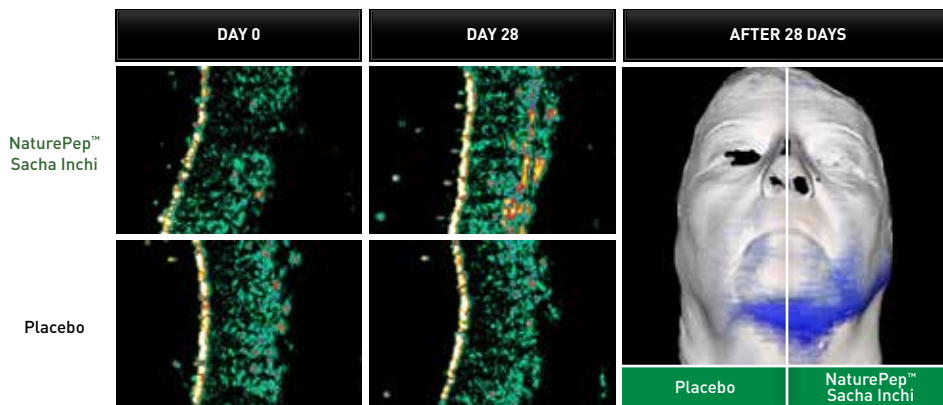

After 28 days, this subject had a **45% decrease in sagginess** and a **47% decrease in tissue gaps** with NaturePep™ Sacha Inchi. The average reduction in tissue gaps was 23% compared to baseline.

DECREASE IN SKIN ROUGHNESS AFTER 21 DAYS

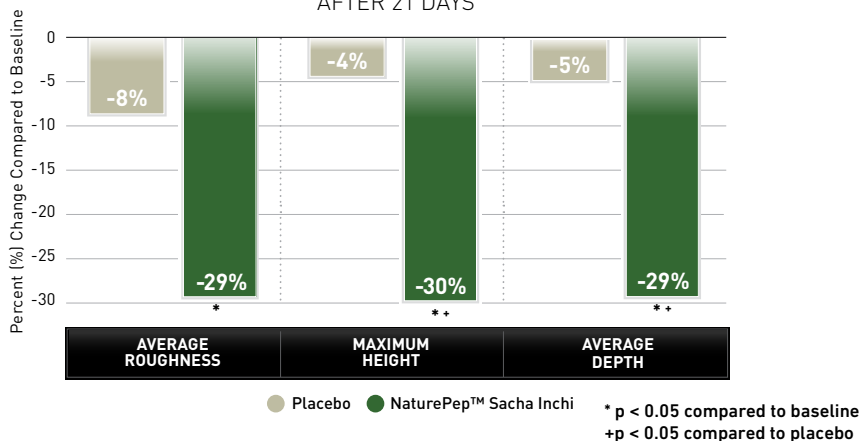

After only 21 days, NaturePep™ Sacha Inchi decreased skin roughness more than 20% in 3 parameters compared to the placebo for **softer, smoother skin.**

NaturePep™ Sacha Inchi was used at 2% (0.14% active) in clinical study formulations

Recommended Use Level: 1-5%

DENSIFY • RESTRUCTURE • CONTOUR

TRI-K Industries, Inc.

p +1 (800) 526-0372
e info@tri-k.com
www.tri-k.com

The information contained in this publication is provided in good faith and is based on our current knowledge as of the date hereof. No legally binding promise or warranty regarding the suitability of our products for any specific use is made. Claim ideas are offered solely for your consideration, investigation and verification. TRI-K Industries, Inc. will not assume any expressed or implied liability in connection with any use of this information.

TRI-K
A MEMBER OF THE GROUP